

RHONDA ROAD

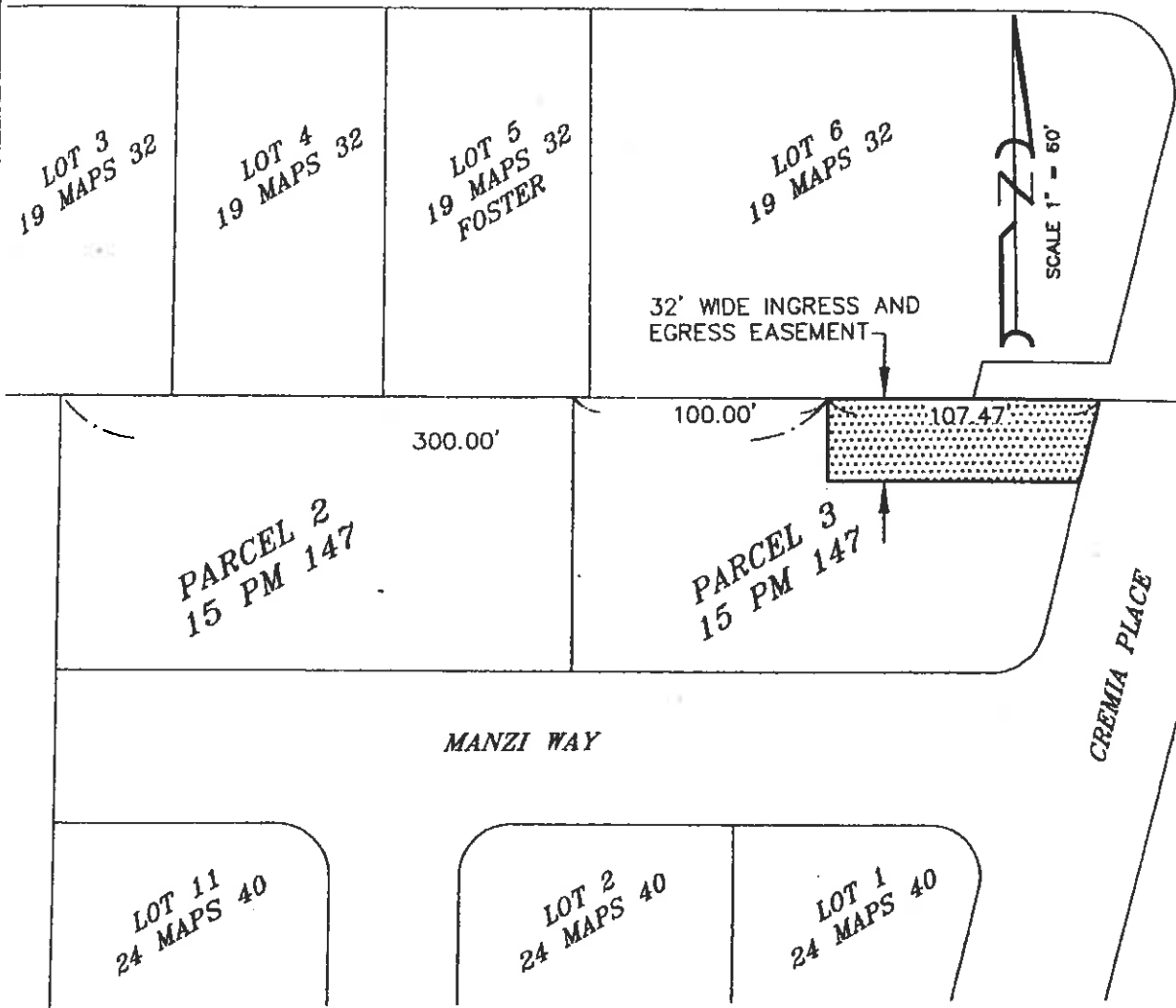
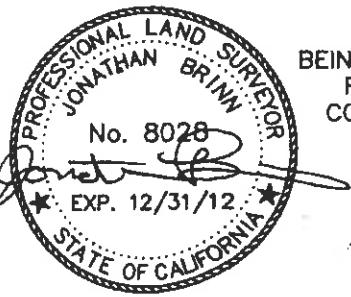

**EXHIBIT C  
PRIVATE EASEMENT**

BEING A PORTION OF PARCELS 3, AS SHOWN ON PARCEL MAP 833-78,  
RECORDED IN BOOK 15 OF PARCEL MAPS AT PAGE 147, SHASTA  
COUNTY RECORDS, IN THE UNINCORPORATED TERRITORY OF SHASTA  
COUNTY, CALIFORNIA

FOR  
**Barlow**  
BY  
**DUANE K. MILLER**

CIVIL ENGINEER INC.  
P.O. BOX 1307  
ANDERSON, CALIFORNIA 96007  
PH. (530) 365-5610  
FAX (530) 365-6551



DATE: 6-10-11

JUNE 10, 2011

SCALE: 1" = 60'

86  
SHEET 1 OF 1