

15121 - 1477

OWNER'S CERTIFICATE
 I, the undersigned, being the owner of the above described parcel of land, do hereby certify that the map and plat thereon are true and correct and that the same conform to the requirements of the laws of the State of California in that behalf made, and that I have no objection to the same being recorded and that I have no objection to the same being used for any purpose for which the same may be lawfully used.

Richard W. Curry
 RICHARD W. CURRY
 OWNER

ACKNOWLEDGEMENT
 STATE OF CALIFORNIA } S.S.
 COUNTY OF SHASTA }

ON THIS 21ST DAY OF August, 1978, before me, the undersigned, a Notary Public for the State of California, appeared the within and subscribed to the within and acknowledged to me that he executed the same in witness whereof, I have hereunto set my hand and added the seal of the office of the Notary Public for the State of California, at the place and on the date first above written.

Richard W. Curry
 RICHARD W. CURRY
 NOTARY PUBLIC FOR THE STATE OF CALIFORNIA

SURVEYOR'S CERTIFICATE
 THIS MAP WAS PREPARED BY ME OR UNDER MY SUPERVISION AND TO BEAD UPON A FIELD SURVEY IN CONFORMANCE WITH THE REQUIREMENTS OF THE SUBDIVISION MAP ACT AS AMENDED BY CHAPTER 1077 OF THE STATUTES OF 1977, AND I HEREBY CERTIFY THAT THE MAP IS TRUE AND CORRECT AND THAT THE SAME CONFORMS TO THE REQUIREMENTS OF THE LAWS OF THE STATE OF CALIFORNIA IN THAT BEHALF MADE, AND THAT I HAVE NO OBJECTION TO THE SAME BEING RECORDED AND THAT I HAVE NO OBJECTION TO THE SAME BEING USED FOR ANY PURPOSE FOR WHICH THE SAME MAY BE LAWFULLY USED.

Donald A. Carter
 DONALD A. CARTER
 SURVEYOR

ACKNOWLEDGEMENT
 STATE OF CALIFORNIA } S.S.
 COUNTY OF SHASTA }

ON THIS 21ST DAY OF August, 1978, before me, the undersigned, a Notary Public for the State of California, appeared the within and subscribed to the within and acknowledged to me that he executed the same in witness whereof, I have hereunto set my hand and added the seal of the office of the Notary Public for the State of California, at the place and on the date first above written.

Richard W. Curry
 RICHARD W. CURRY
 NOTARY PUBLIC FOR THE STATE OF CALIFORNIA

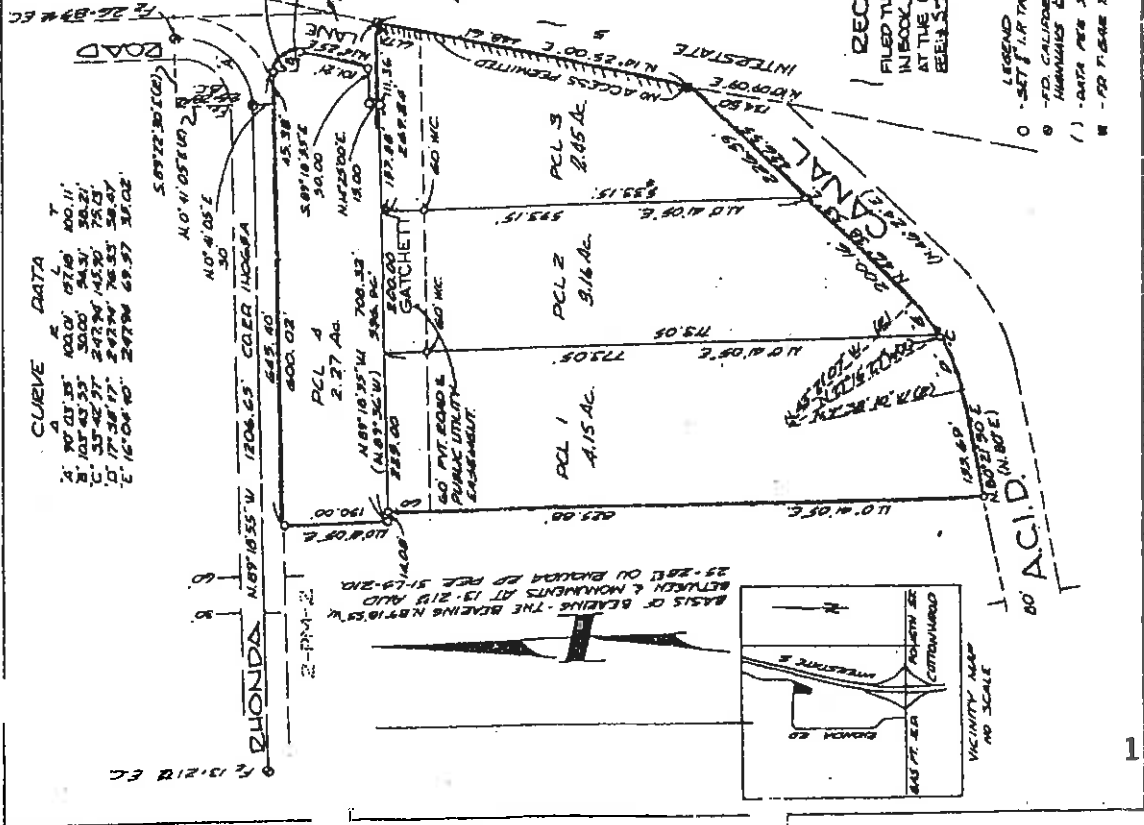

RECORDER'S CERTIFICATE
 FILED THIS 21ST DAY OF August, 1978 AT 3:11 P.M.
 IN BOOK 15 OF PARCEL MAPS AT PAGE 147
 AT THE REQUEST OF RICHARD W. CURRY
 DONALD A. CARTER
 SURVEYOR
 SHASTA COUNTY, CALIFORNIA

COUNTY SURVEYOR'S CERTIFICATE
 THIS MAP CONFORMS TO THE REQUIREMENTS OF THE SUBDIVISION MAP ACT AND LOCAL ORDINANCE
 RICHARD W. CURRY
 SHASTA COUNTY SURVEYOR
 DEPUTY

PARCEL MAP NO. 853-78
 FOR
 NED B. GATCHETT
 BEING A PORTION OF THE NE 1/4 OF THE SW 1/4
 THE SE 1/4 OF THE NW 1/4 OF SEC. 2, T. 29N, E. 4
 N. 1/2 E. 1/4 OF THE UNINCORPORATED TOWN
 OF SHASTA COUNTY, CALIFORNIA.

SCALE: 1" = 100'

ANDERSON-CARTER ENGINEERING

AUGUST, 1978 SHEET 10

IN CONTIGUOUS SOURCE DIST.

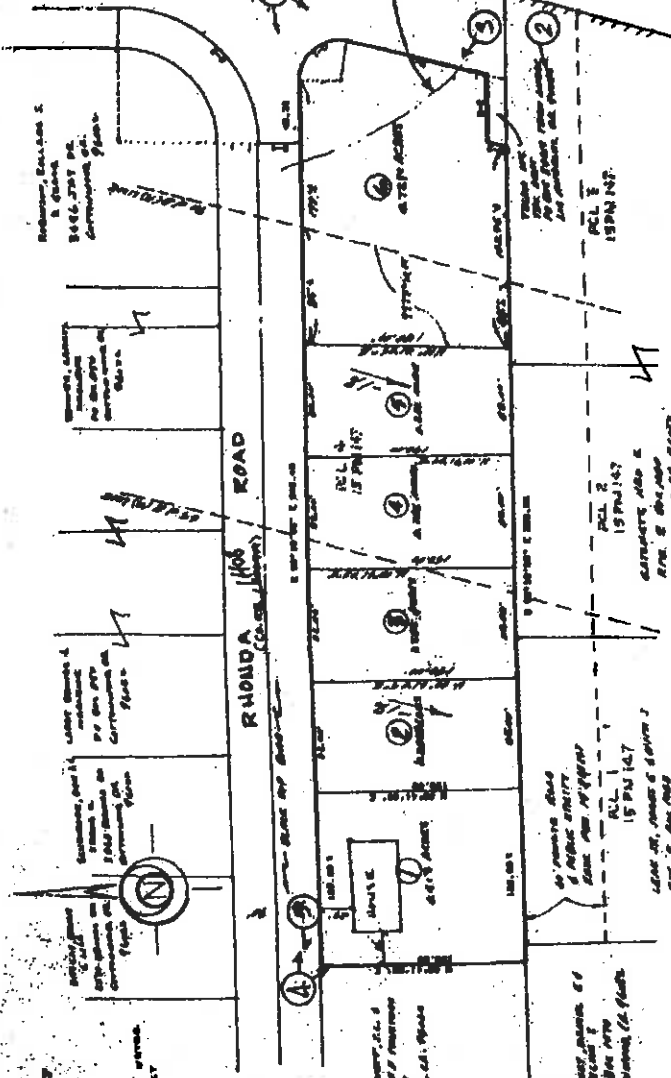

OWNER:
 W. B. GARDNER
 1500 S. GARDNER
 GARDNER, CALIF. 94022

ENGINEER:
 W. B. GARDNER
 1500 S. GARDNER
 GARDNER, CALIF. 94022

PLUMBING:
 W. B. GARDNER
 1500 S. GARDNER
 GARDNER, CALIF. 94022

ELECTRICAL:
 W. B. GARDNER
 1500 S. GARDNER
 GARDNER, CALIF. 94022

MECHANICAL:
 W. B. GARDNER
 1500 S. GARDNER
 GARDNER, CALIF. 94022

REVISIONS:
 NO. 1
 NO. 2
 NO. 3
 NO. 4
 NO. 5

Curve No.	Radius	Delta	Length	Tangent	Chord
1	100.00	180.00	314.16	100.00	100.00
2	100.00	180.00	314.16	100.00	100.00
3	100.00	180.00	314.16	100.00	100.00
4	100.00	180.00	314.16	100.00	100.00
5	100.00	180.00	314.16	100.00	100.00
6	100.00	180.00	314.16	100.00	100.00

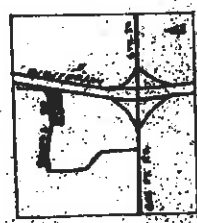

RECEIVED DATE: _____

BY: _____

PROJECT NO. _____

SCALE: 1" = 40'

DTK 1708

BEST COPY AVAILABLE